Bass Trombone Audition Repertoire 26/27

Beethoven's Symphony No. 9 Mvt. IV

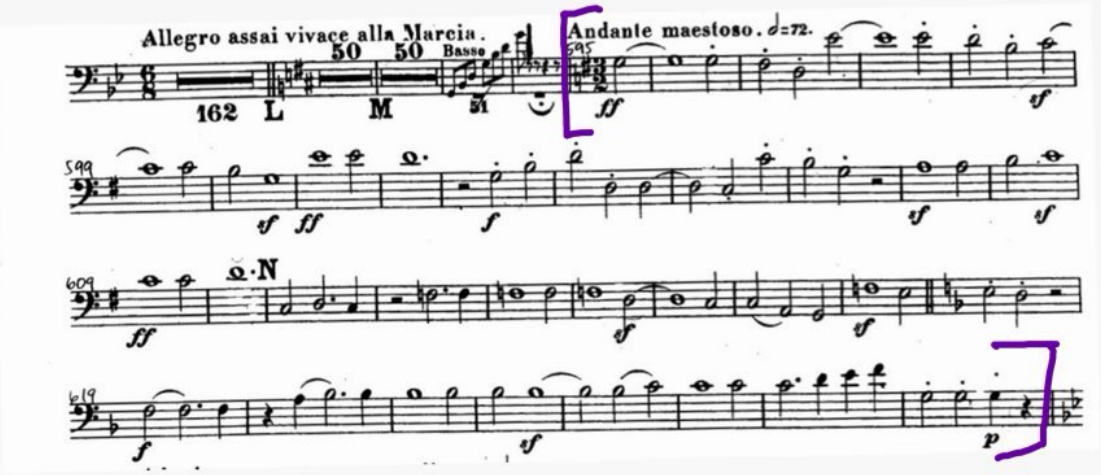

Schumann Symphony No. 3 Mvt. IV

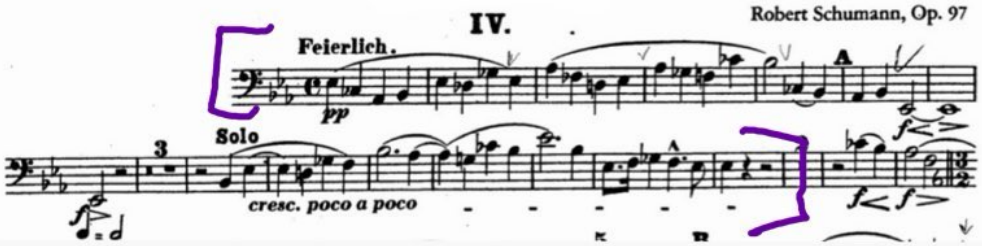
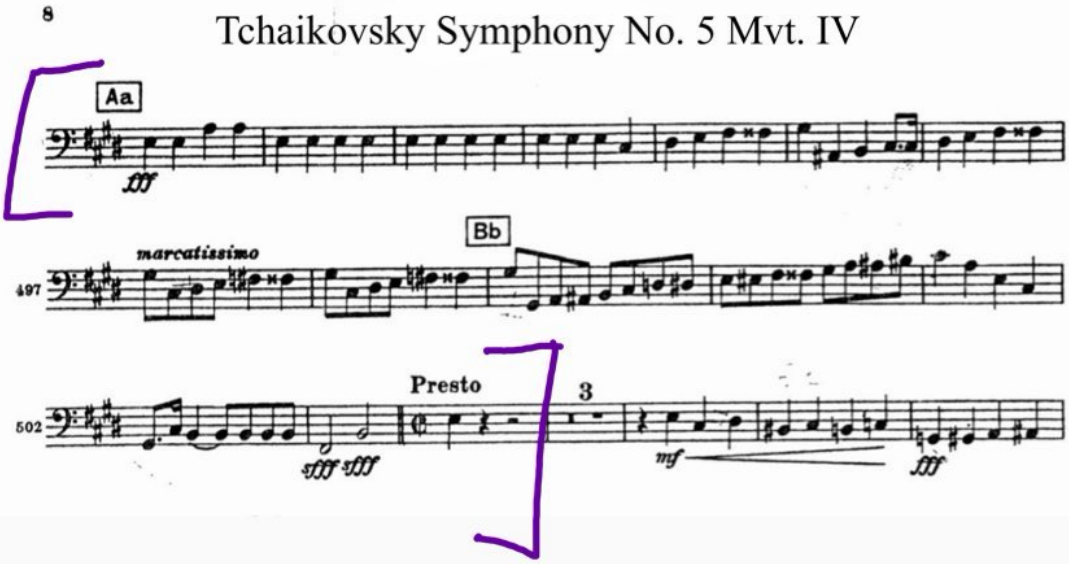
Tchaikovsky Symphony No. 5 Mvt. IV